

ICU Study Day

Lung ultrasound and insertion of chest drain

Friday, 26th July 2019

13:30—16:30 hrs

MLCC room 12

Program

13:30 - 13:35	Welcome and introduction
13:35 - 14:00	Lung ultrasound (Dr Pesian)
14:00 - 14:30	Chest drain insertion (Dr Anwar)
14:30 - 14:45	Coffee break
14:45 - 16:30	Hands-on training for insertion of chest drain under ultrasound guidance (Dr Salim)

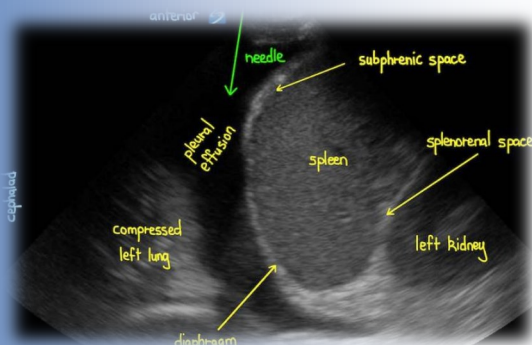
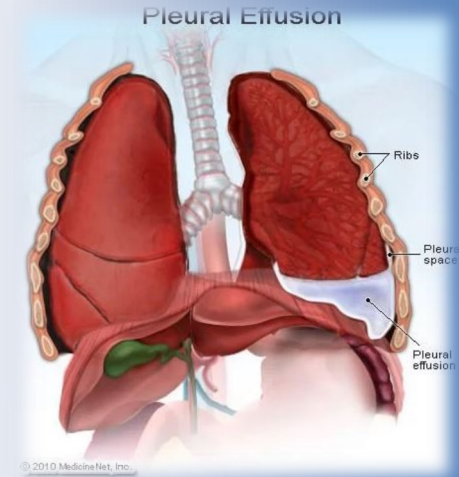

- This course is aimed at ED, Acute Medicine and Critical Care consultants, trainees, non-trainees. Nurses are also welcome to participate.
- An attendance certificate will be issued at the end of the course.
- Please contact Dr Salim (Course Director)/Dr Pesian (Course organiser) directly to book a place on the course:
 - Mohmad.Salim@Walsallhealthcare.nhs.uk
 - Siamak.Pesian@Walsallhealthcare.nhs.uk